

## Restricted Area

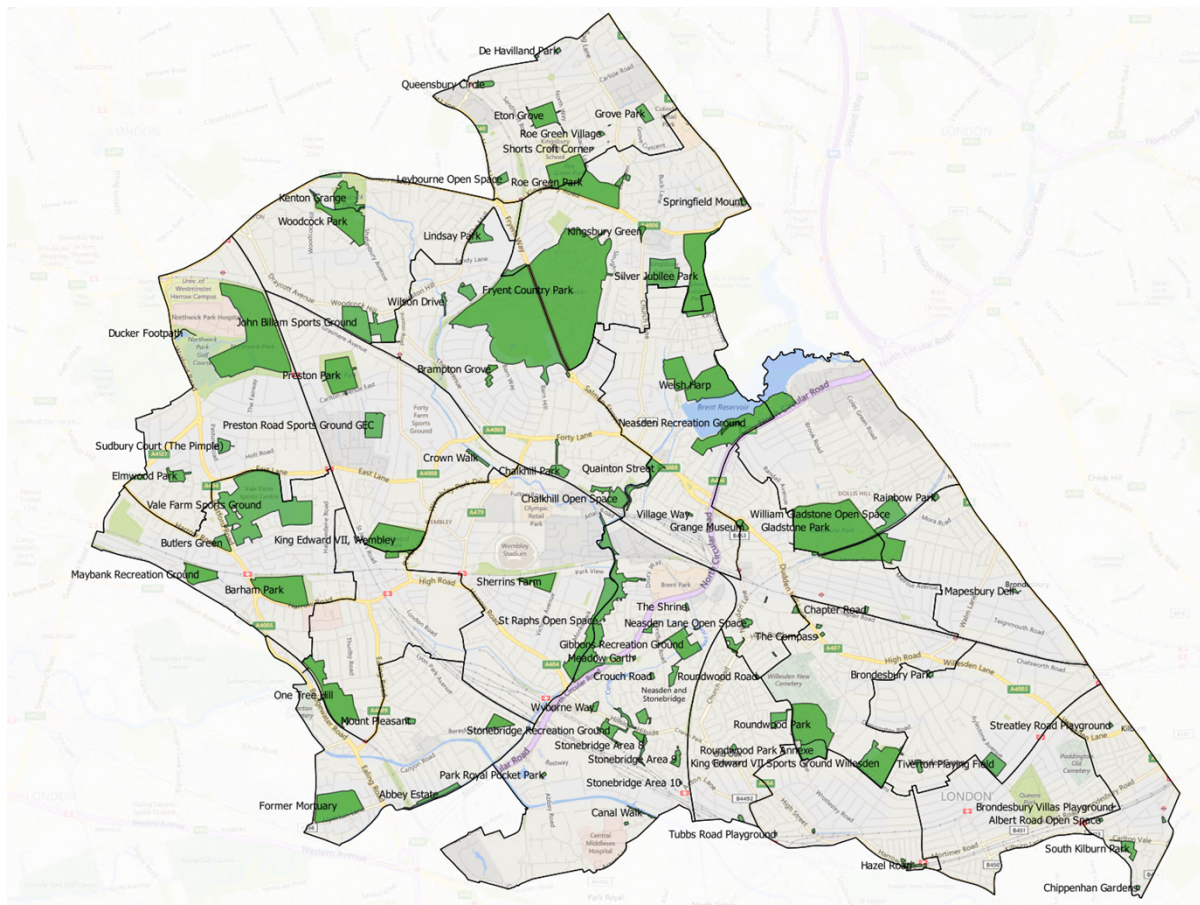

## Appendix 1

### **Proposed Recommendation**

### Option 1 – preferred option

This option proposes to remove the prohibition of prescribing dogs on leads in all Brent Cemeteries. There has been strong resistance in the consultation results for this option and dogs are currently proposed to be allowed off leads in parks and open spaces unless in prescribed areas.

This option also proposes to remove the prohibition “Erecting or occupying any shelter, sleeping apparatus or caravan with the intention of residing in it, without the written consent of the London Borough of Brent”. Individuals likely to be engaged in this activity are often vulnerable and homeless and a more proportionate approach would not be to consider this as an area of enforcement.

This option proposes to remove the prohibition “Feeding Wildlife”. There is no supporting evidence to show how this has impacted Brent parks and the prohibition to ban littering could also address such behaviours. Consideration must be given by Cabinet as to the merit of this prohibition going forward.

This option also proposes Cabinet give careful consideration to banning alcohol in the areas where there is evidence Nuisance, a ban across all parks and open spaces or removing this prohibition all together.

### **Prohibitions:**

Within the area described, the following are prohibited: -

1. Use of illegal drugs or psychoactive substances (formerly known as legal highs).
2. Consumption of alcohol

Either:

- To be prohibited Boroughwide
  - To be prohibited in Butlers Green, One Tree Hill, Gladstone Park, Roundwood Park and Barn Hill Open Space
  - To discontinue with the prohibition across all parks and open spaces.
3. Littering (such as cigarettes, bottles, cans, packets, food).
  4. Urinating or defecating in a place other than a serviced public convenience.
  5. Use of motor vehicles without the written consent of the London Borough of Brent unless in cemeteries where motor vehicles access is permitted.
  6. Defacing or damaging fixtures, furniture or other items.
  7. Losing control of any dogs.
    - where a dog is not reasonably within eyesight of the owner and where a dog does not respond to being beckoned by the owner.
  - a. Should an authorised officer request a dog should be put on a lead in all parks, open spaces, graveyards and cemeteries, failure to comply is a breach of the PSPO.
  8. Letting a dog enter an area where a notice specifies that dogs are not allowed, such as a playground.
  9. Walking more than 4 dogs at a time.

10. Flying of drones or any other form of model aircraft without the written consent of the London Borough of Brent.
11. Launching sky lanterns that “rely on an open flame to heat the air inside the lantern”
12. Lighting of fires or using barbeques.
13. Use of fireworks without the written consent of the London Borough of Brent.

## **REQUIREMENTS**

Within the area described, the following are required: -

14. In the event that a dog defecates, the person responsible for the dog at the time must remove the faeces immediately.
15. Dogs must be kept on a lead in multi-use games areas (MUGA), tennis courts, walled gardens, and areas where a notice specifies that dogs must be on a lead.

## **Option 2**

This option proposes to keep the all prohibitions consulted on, in its entirety.

## **Prohibitions:**

Within the area described, the following are prohibited: -

1. Use of illegal drugs or psychoactive substances (formerly known as legal highs).
2. Consumption of alcohol.
3. Littering (such as cigarettes, bottles, cans, packets, food).
4. Erecting or occupying any shelter, sleeping apparatus or caravan with the intention of residing in it, without the written consent of the London Borough of Brent.
5. Urinating or defecating in a place other than a serviced public convenience.
6. Feeding wildlife.
7. Use of motor vehicles without the written consent of the London Borough of Brent
8. Defacing or damaging fixtures, furniture or other items.
9. Losing control of any dogs.
10. Letting a dog enter an area where a notice specifies that dogs are not allowed, such as a playground.
11. Walking more than 4 dogs at a time.
12. Flying of drones or any other form of model aircraft without the written consent of the London Borough of Brent.
13. Launching sky lanterns that “rely on an open flame to heat the air inside the lantern”

14. Lighting of fires or using barbeques.
15. Use of fireworks without the written consent of the London Borough of Brent.

## **REQUIREMENTS**

Within the area described, the following are required: -

16. In the event that a dog defecates, the person responsible for the dog at the time must remove the faeces immediately.
17. Dogs must be kept on a lead in multi-use games areas (MUGA), tennis courts, walled gardens, graveyards, cemeteries and areas where a notice specifies that dogs must be on a lead.

### **Option 3.**

This options gives the flexibility to choose some of prohibitons or omit others based on consensus

1. Implement some parts of the PSPO based on the paper findings

### **Option 4.**

1. Do not implement the PSPO